

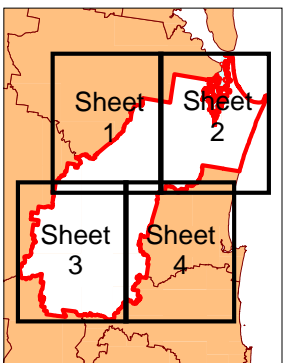

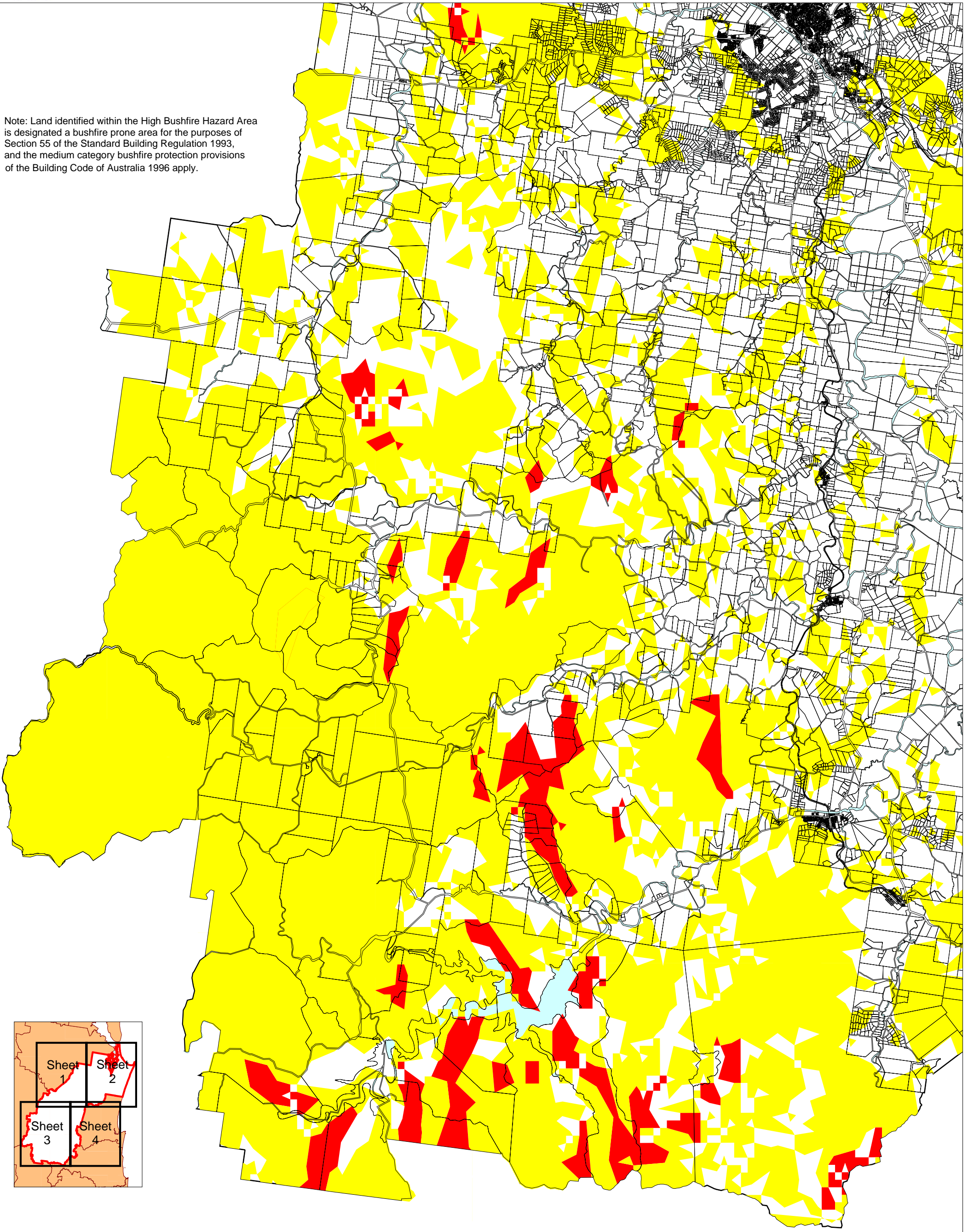



Note: Land identified within the High Bushfire Hazard Area is designated a bushfire prone area for the purposes of Section 55 of the Standard Building Regulation 1993, and the medium category bushfire protection provisions of the Building Code of Australia 1996 apply.



-  Bushfire Hazard Area
-  High Bushfire Hazard Area

**BUSHFIRE HAZARD AREAS
NATURAL HAZARD MAP NHM1 Sheet 3**

 NORTH Scale 1:125,000

31 March, 2005

Cadastral disclaimer:- while every care is taken to ensure the accuracy of this data, Cooloola Shire Council and the Department of Natural Resources and Mines make no representations or warranties about its accuracy, reliability, completeness or suitability for any particular purpose and disclaims all responsibility and all liability (including without limitation liability in negligence) for all expenses, losses, damage (including indirect or consequential damage) and costs which might incur as a result of the data being inaccurate or incomplete in any way and for any reason.