

Schedule 5 - Attachment 1 – Survey Plan

Contract Name: 450 Burr ridge Road, Kybong – Tenure of a Community Facility
Contract Number: RFI005

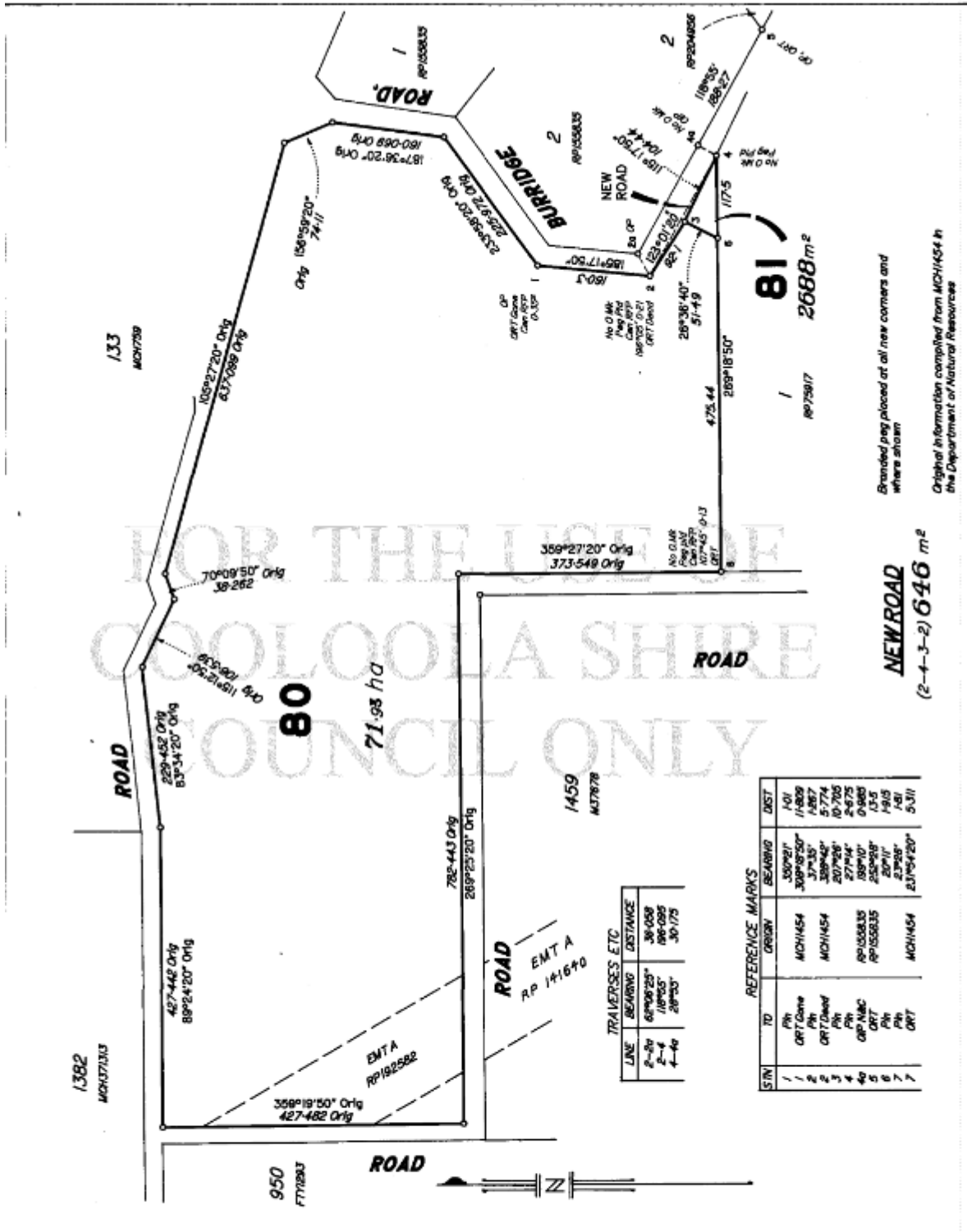

Original information compiled from MCH1454 by the Department of Natural Resources

Graded peg placed at all new corners and where shown

LINE	BEARING	DISTANCE
1-2	89°08'29"	30.058
2-4	118°53'	90.095
4-6	28°53'	30.175

STN	TO	BEARING	DIST
1	Ph	300°21'	1.01
1	ORT Corner	308°18'20"	11.809
2	Ph	37°35'	1.867
2	ORT Dward	389°44'	5.774
3	Ph	207°28'	10.705
3	ORT Dward	271°14'	2.675
4	OP NAC	189°10'	0.980
5	ORT	252°19'	13.5
6	Ph	28°53'	14.0
7	ORT	28°53'	5.311
7	ORT	83°04'20"	5.311

PLAN OF Lots 80 & 81
 Cancelling Lot 80 on MCH1454

PARISH **TRAVESTON**
 COUNTY **March**
 TOWN/LOCALITY **KYBONG**
 LOCAL GOVERNMENT **COOLOOLA S.C.**
 LANDS REGION
 MINING DISTRICT

ORIGINAL Por 80

DATE 3/9/97 Licensed Surveyor

NO SURVEY RECORDS DEPOSITED

MERIDIAN **RP155835** MAP REF **9445-31124** SCALE **1:5000** ENDORSED ARCHIVED **BRISBANE**

PLAN 913598



913598 WARNING - PLAN MAY BE ROLLED - A FOLDED OR MUTILATED PLAN WILL NOT BE ACCEPTED 913598